

1140 SEQUOIA STREET • DELAVAN, WISCONSIN 53115
262-728-6737

$$\mathcal{N}$$

LEGEND

- * - IRON ROD FOUND
 X - CUT CROSS IN CONCRETE FOUND
 ● - 3/4" DIA. IRON ROD SET
 ----- - WOOD BOARD FENCE
 CS - CONCRETE STOOP
 □ □ - UTILITY PEDS.

THE NORTH 1/2 OF THE EAST 1/2 OF THE FOLLOWING DESCRIBED PROPERTY:
LOT 5, THE SOUTH 33 FEET OF LOT 4 AND 3 1/2 FEET OFF THE NORTH END
OF LOTS 6, 7 AND 8 OF BLOCK 24, OF THE ORIGINAL PLAT IN THE CITY
OF ELKHORN, WALWORTH COUNTY, WISCONSIN.

ORDERED BY: RE/MAX-LAKES AREA REALTORS
1815 N. SHORE DRIVE
DELAVER, WI. 53115

I HEREBY CERTIFY THAT I HAVE SURVEYED THE ABOVE DESCRIBED PROPERTY AND THAT THE ABOVE MAP IS A TRUE REPRESENTATION THEREOF AND SHOWS THE SIZE AND LOCATION OF THE PROPERTY, ITS EXTERIOR BOUNDARIES, THE LOCATION OF ALL VISIBLE STRUCTURES AND DIMENSIONS OF ALL PRINCIPAL BUILDINGS THEREON, BOUNDARY FENCES, APPARENT EASEMENTS, ROADWAYS AND VISIBLE ENCROACHMENTS, IF ANY, TO THE BEST OF MY KNOWLEDGE AND BELIEF.

THIS SURVEY IS MADE FOR THE USE OF THE PRESENT OWNERS OF THE PROPERTY, AND ALSO THOSE WHO PURCHASE, MORTGAGE, OR GUARANTEE THE TITLE THERETO WITHIN ONE (1) YEAR FROM DATE HEREON.

DAVID F. ABELL
WISCONSIN REGISTERED LAND SURVEYOR, S-1596

December 5, 2005

DATE _____ JOB NUMBER - 05148
NOTE: THIS IS NOT A CERTIFIED COPY UNLESS SEALED.

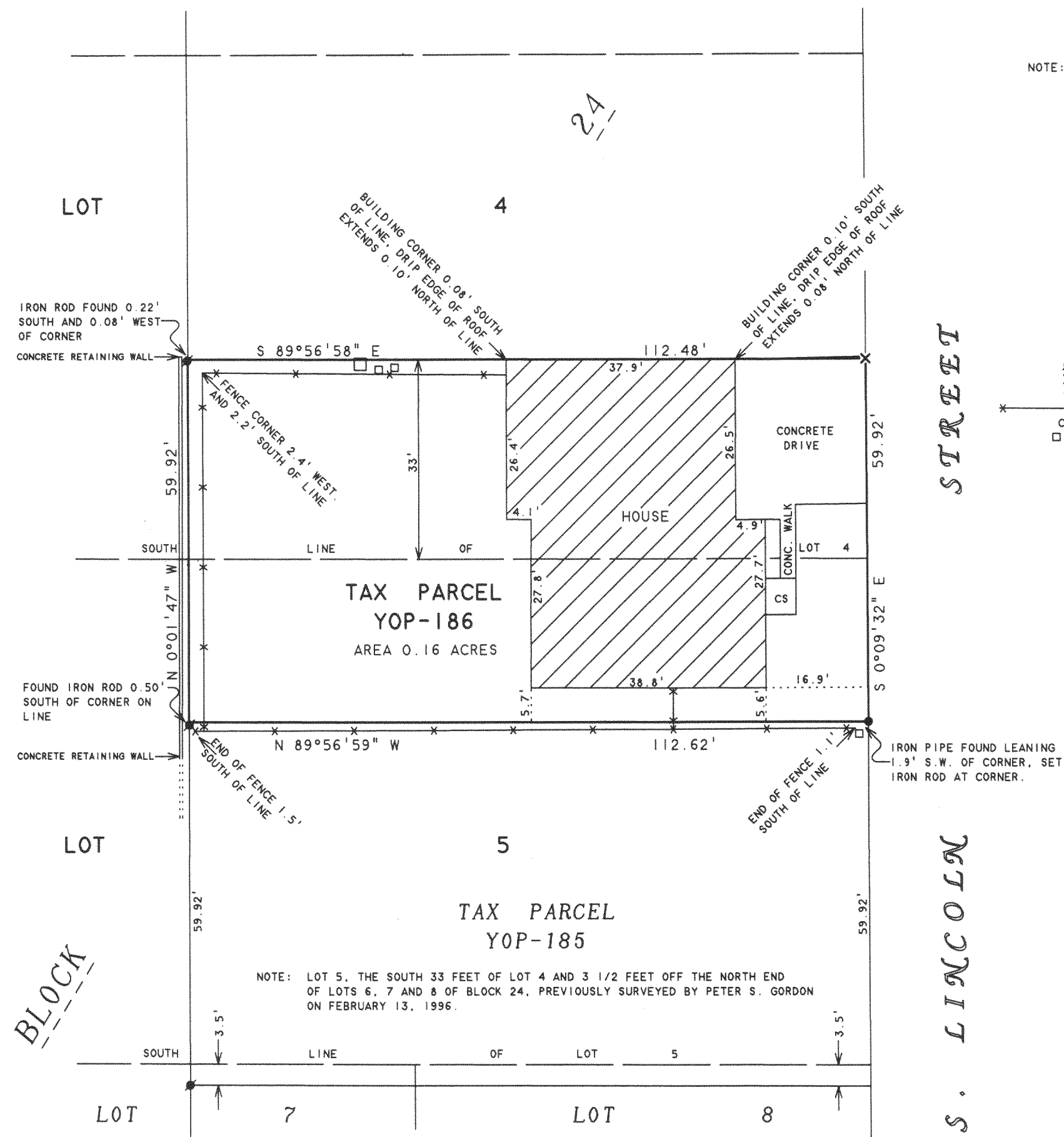

YOP-186

004-1990